

- 1- DÖŞEME: karo mozaik
DUVAR: 3 el sıva + plastik boya
TAVAN: 3 el sıva + plastik boya
2- DÖŞEME: karo mozaik
DUVAR: 2 el sıva + h:220cm fayans
TAVAN: 3 el sıva + plastik boya

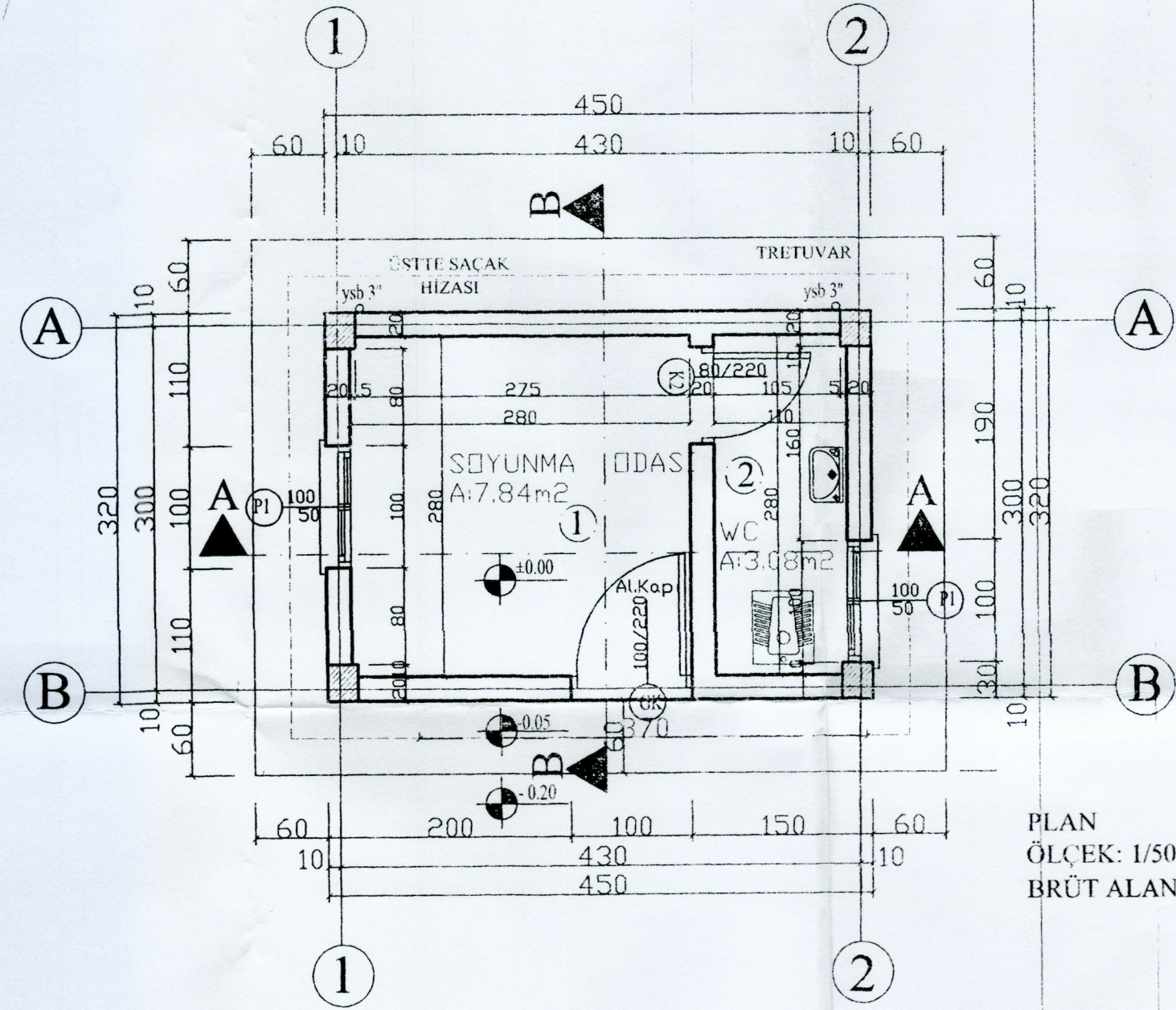

PLAN
ÖLÇEK: 1/50
BRÜT ALAN: 10.92 m²

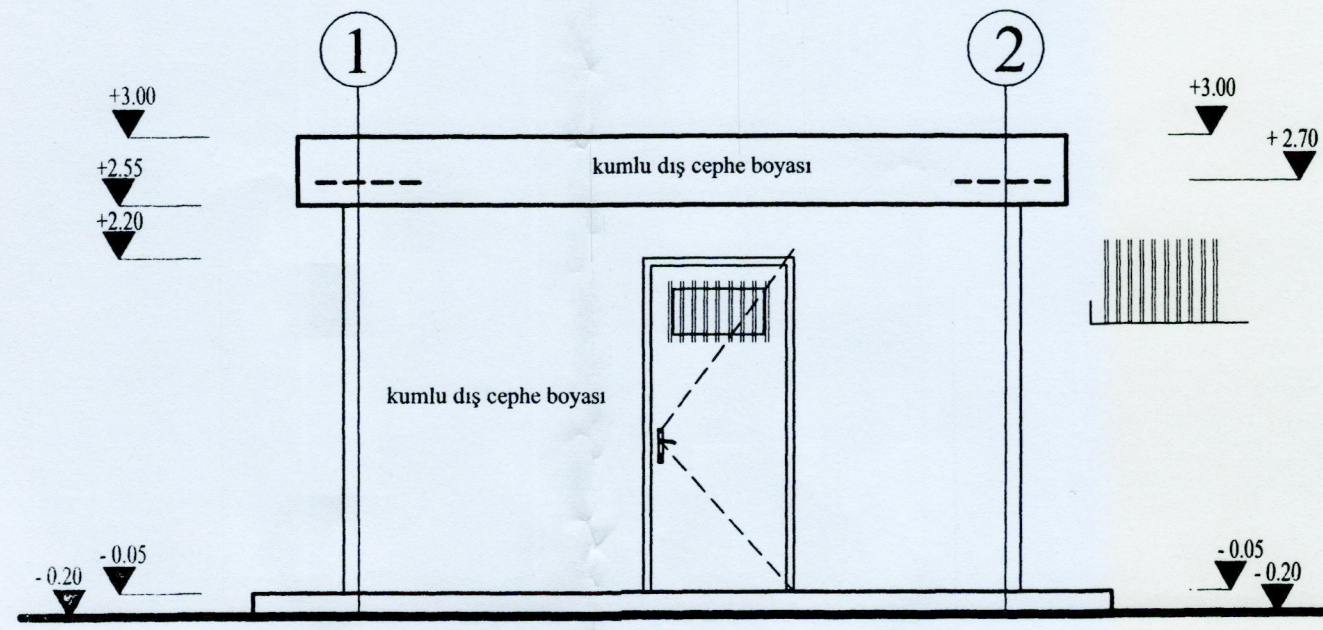
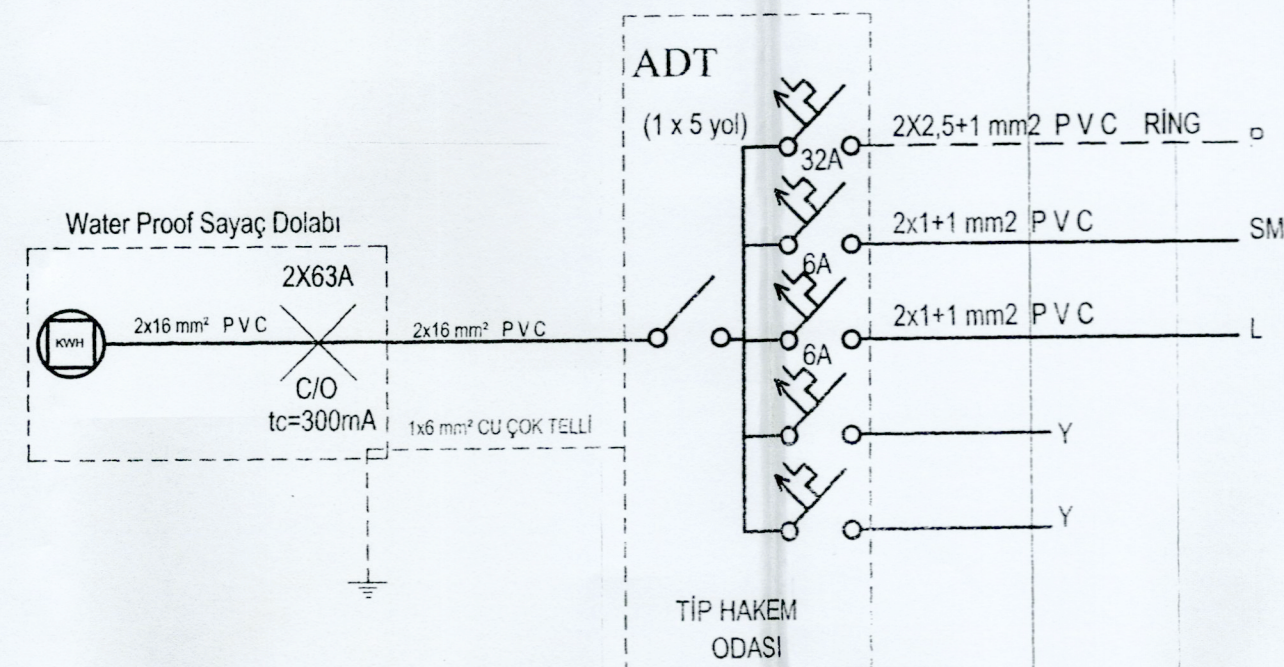
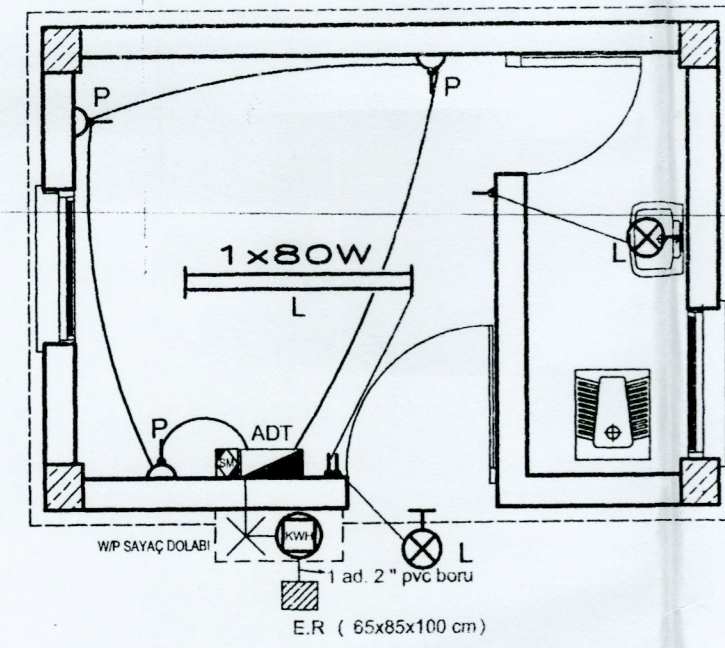

ÖN GÖRÜNÜŞ
ÖLÇEK: 1/50

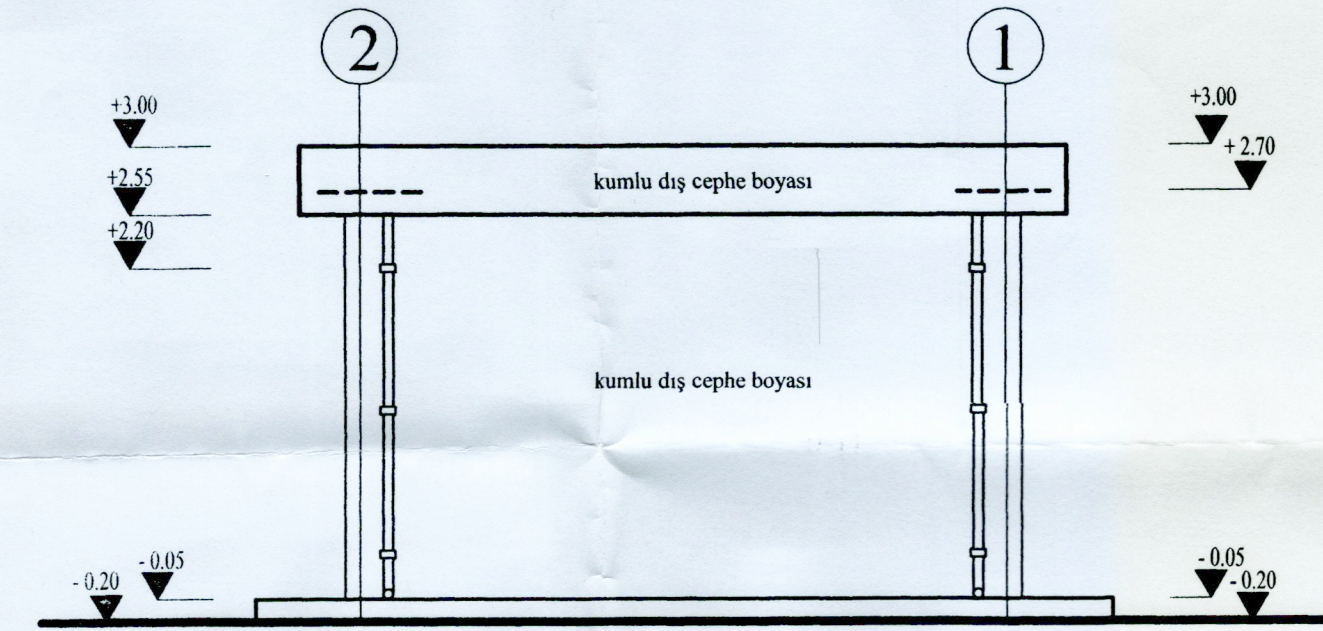

ARKA GÖRÜNÜŞ
ÖLÇEK: 1/50

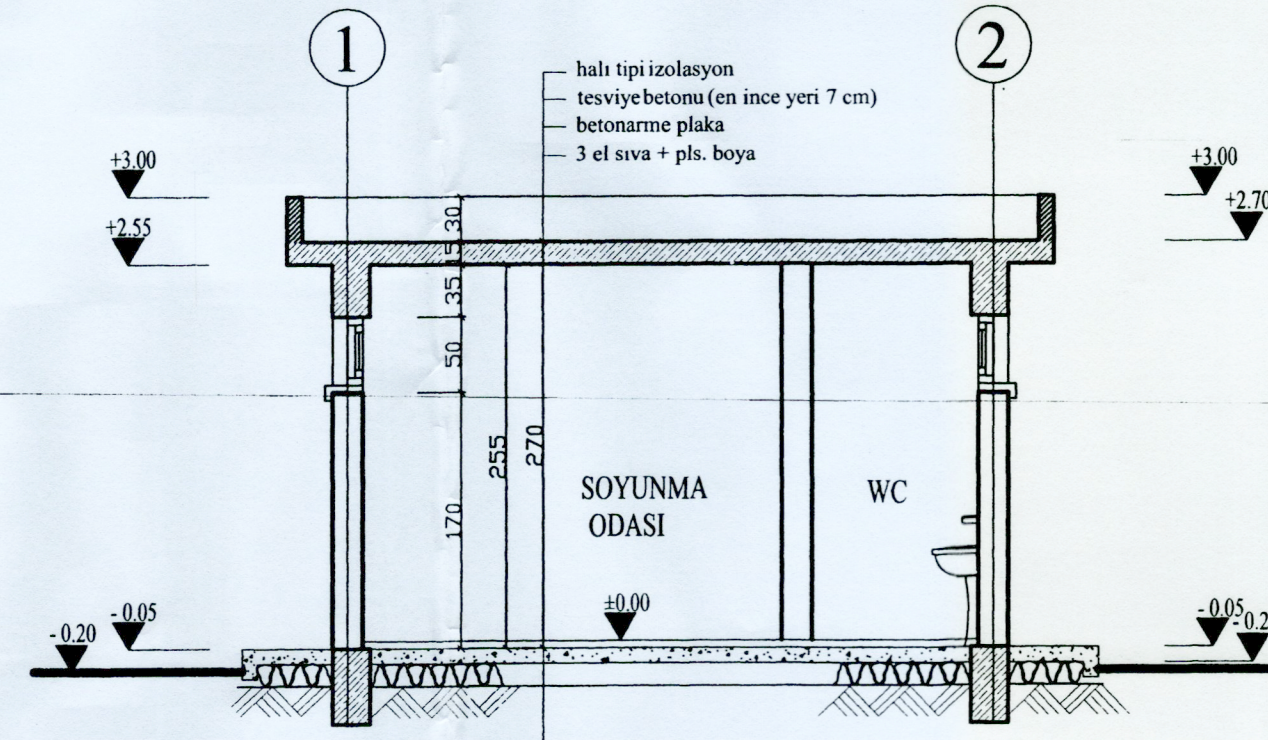

A-A KESİTİ
ÖLÇEK: 1/50

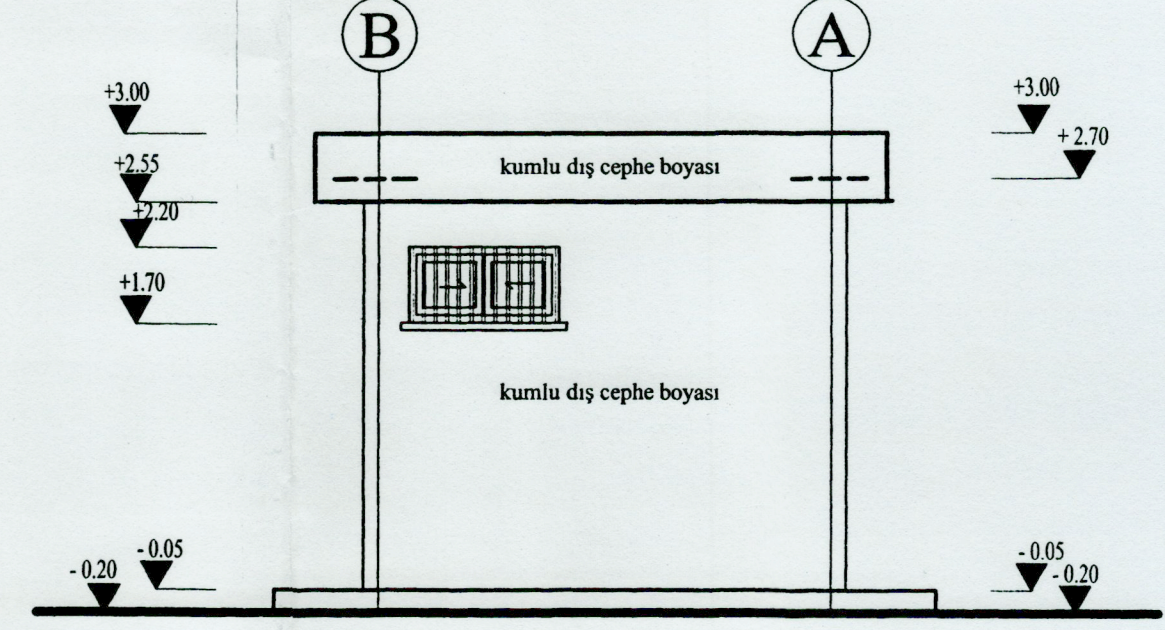

SAĞ GÖRÜNÜŞ
ÖLÇEK: 1/50

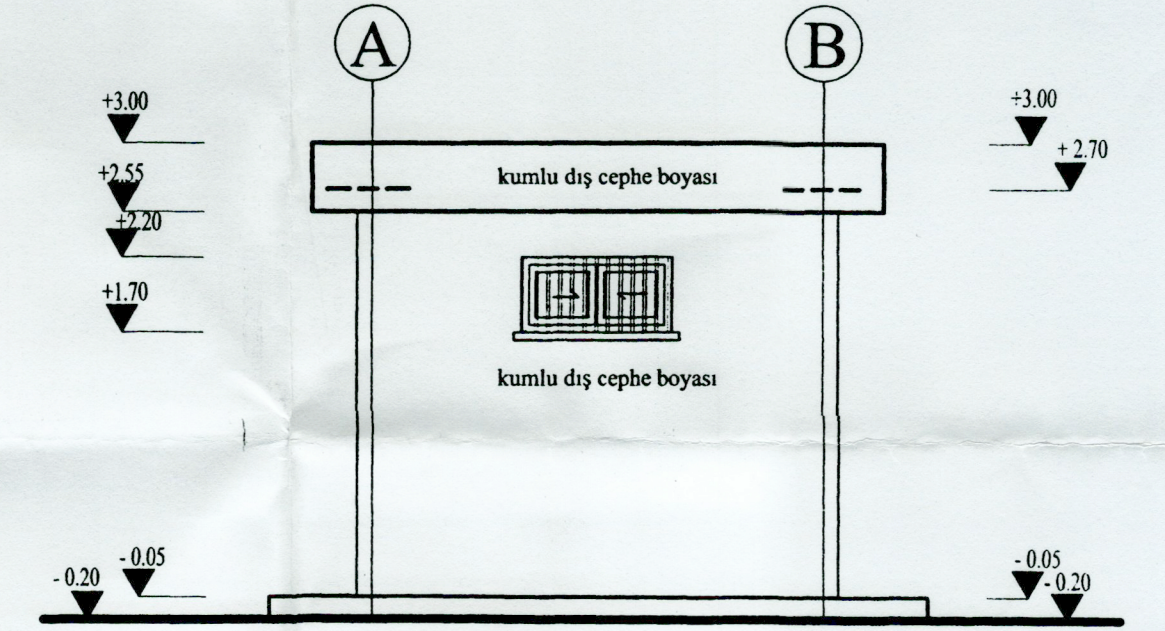

SOL GÖRÜNÜŞ
ÖLÇEK: 1/50

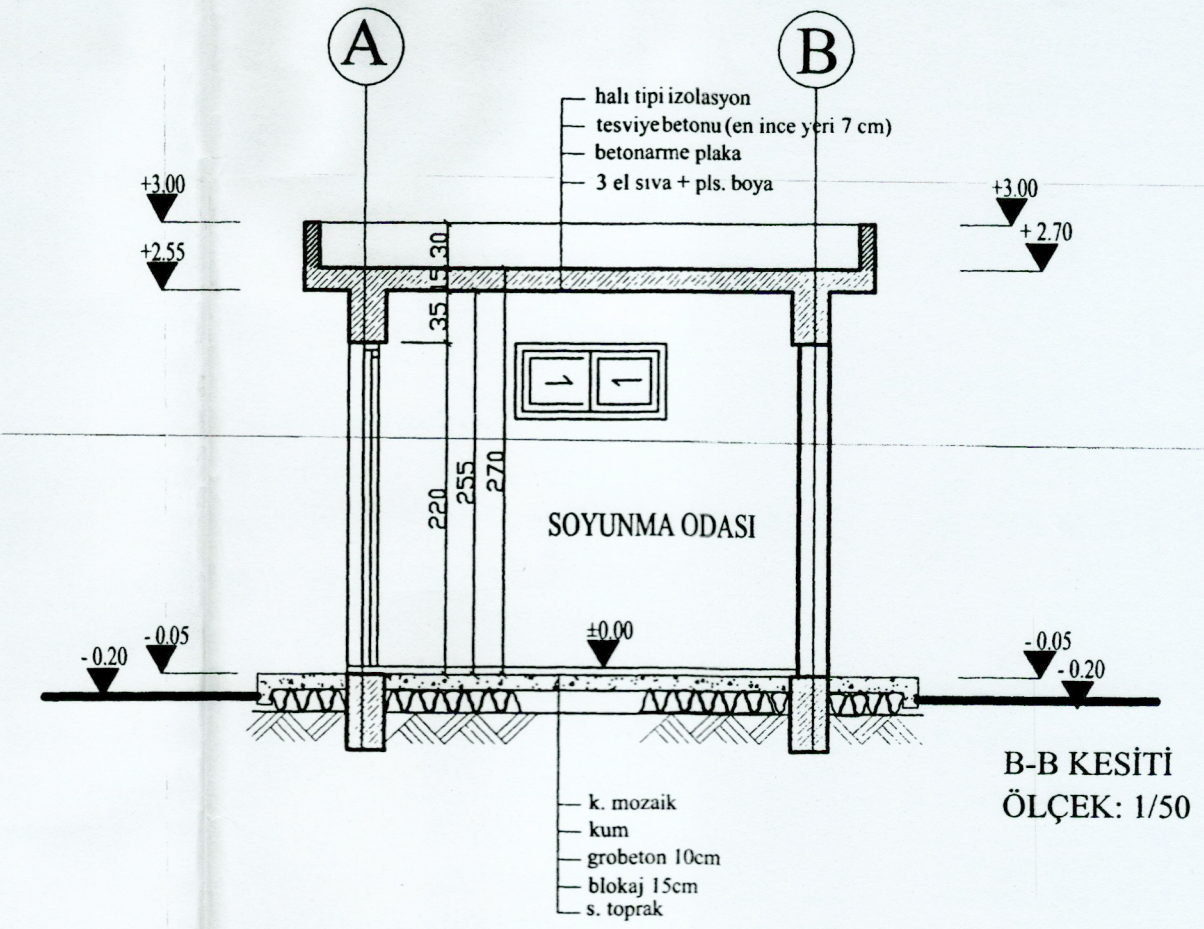

B-B KESİTİ
ÖLÇEK: 1/50

BAYINDIRLIK ULAŞTIRMA BAKANLIĞI
PLANLAMA VE İNŞAAT DAİRESİ

PROJE İSMİ	TİP HAKEM ODASI			
ÖLÇEK	1/20	TARİH	NİSAN 2012	PLAN-KESİT-ELEKTRİK
Mevcuttan Çizen	Hıfzı AVDAN İ.H.D.İnş.Müh(UÜ)			PROJE NO:
Mimari Proje	Merih BOSTANCI İ.D.Mimar (GÜMF)			
Statik Proje	Mustafa SEYİTALİ İ.H.D.İnş.Müh(YDÜ)			
Statik Onay				PAFTA NO: TÜM B/A + MİMARİ PAFTALAR
Proje Onayı	Fatma İŞEGÜVEN Şb.Amiri (GÜ)			
Daire Müdürü	Hüseyin TAZEYOĞLU İnş.Müh. (AMYO)			